

SCANDINAVIA.

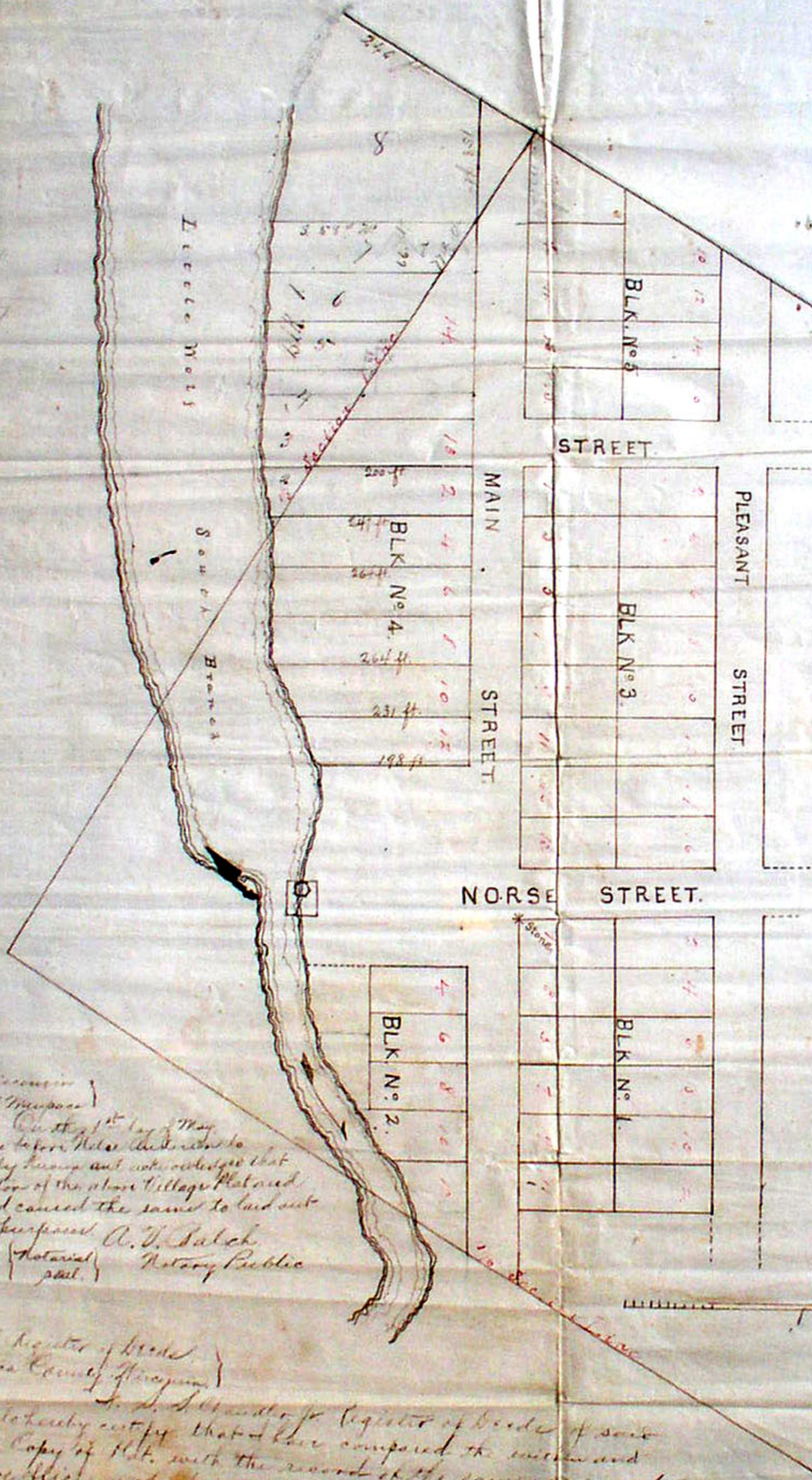

Explanation.
 This Village Plat is situated upon the N.E. Quarter of Section No. 16, Township 36 North, Range 10 East, Wisconsin County, Wisconsin. Surveyed May 28th 1857, by A. V. Balch. This Plat is drawn on a scale of 110 feet to the inch. The Streets are 66 feet wide and the Lots 66 feet wide by 132 feet long except the lots marked by length on the Plat. At the corner of Lot No. 1 of Block No. 1 on the corner of Main and Norse Street is set a stone 10 inches in height and 10 inches in diameter which is the corner of the lot and is the point from which the measurements were made. The Village to be known as the Village of Scandinavia.

County Surveyor Office }
 Wisconsin County } I certify that the
 foregoing Village Plat of Scandinavia
 is correct and true. A. V. Balch
 Co. Surveyor

State of Wisconsin }
 County of Wisconsin }
 On this 10th day of May
 A. D. 1861, came before Notary Public
 me personally known and acknowledged that
 he is the proprietor of the above Village Plat and
 that he had caused the same to be laid out
 for Village purposes A. V. Balch
 Notary Public

Office of Register of Deeds }
 Wisconsin County }
 I, J. S. S. and J. R. Register of Deeds of said
 County do hereby certify that I have compared the within and
 foregoing Copy of Plat with the record of the same as recorded
 in my official book at the same time and against transcript and copy
 of said record and of the whole thereof. That same being found
 correct and true I have hereunto set my hand and
 official seal this 10th day of May 1861. J. S. S. and J. R. Register of Deeds

Register Office }
 Wisconsin County }
 Recd for record
 at 12 o'clock M. May 2nd
 1861. Chas. L. Burrows
 Register
 Wm. H. Munn
 Deputy